

ENTRIES CLOSE WEDNESDAY, AUGUST 1, 2007 AT 7:00 PM (MDT) at the show secretary's house after which time they cannot be accepted, cancelled, altered or substituted, except as provided for in Chapter 11, Section 6 of the AKC Dog Show Rules.

PREMIUM LIST



Licensed by the American Kennel Club

**Specialty Show ❖ Sweepstakes
Veterans Sweepstakes ❖ Junior Showmanship
Obedience Trial ❖ Rally Trial (unlimited)**

Entry limited to Pembroke Welsh Corgis ONLY.

FRIDAY, AUGUST 17, 2007

ISLAND GROVE REGIONAL PARK
501 N. 14th Ave, Greeley, CO 80631

Show Hours 8:00am to 6:00pm
This Show will be held indoors.

Mail Entries with Fees to:

Helen H. Hittesdorf, Show Secretary, PO Box 33153, Northglenn, CO 80233
303-457-1350; FORDOGSTUFF@MSN.COM

Make checks payable to PWCCR

Special Delivery/Express Mail Address: 1769 E. 114th Ave, Northglenn, CO 80233

Express Mail must include a signature release.

On Line Entries for this Specialty available through WWW.DOGEVENTSONLINE.COM

AMERICAN KENNEL CLUB RULES AND REGULATIONS GOVERN THIS EVENT.

CERTIFICATION. Permission has been granted by the American Kennel Club for the holding of these events under American Kennel Club rules and regulations
JAMES CROWLEY, Secretary



Pembroke Welsh Corgi Club of the Rockies
Show Secretary
Helen H. Hittesdorf
PO Box 33153
Northglenn, CO 80233

RAFFLE
Information
Inside Premium

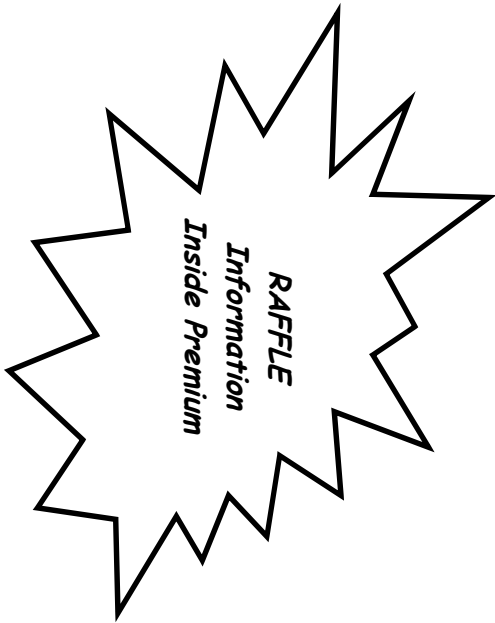

OFFICERS OF THE CLUB

President - Carole-Joy Evert Vice President – Beth Merrill
Treasurer – Barbara Allen Recording Secretary – Sr. Mary Ellen Roach
Corresponding Secretary – Debbie Bridges
12655 Pommel Circle, Elbert, CO 80106

MEMBERS AT LARGE

Ila McLaughlin ♦ M. Pat Payne

SHOW COMMITTEE

Show Chairman.....Beth Merrill
6499 S. Yukon St., Littleton, CO 80123; 303-979-9020; divingduoandcorgis@comcast.net
Obedience & Rally Chairman.....Beth Merrill
Event Committee will consist of The Officers of the Club and Show Committee Members

COMMITTEES

Trophies - Pat Bayne Hospitality – Barbara Allen
Chief Ring Steward – Beth Merrill Rescue Raffle & Fund Raising – Lynn Kaemmerer

JUDGES AND THEIR ASSIGNMENTS

Conformation (All classes) and Junior Showmanship **Sweepstakes (Puppy and Veteran)**
Mrs. Donna J. Buxton (#3850) Carol Swinney
3215 Pine Arbor Trail, Kingwood, TX 77345 PO Box 50723, Casper, WY 82605

All Obedience Classes and Rally Classes

Mr. Kenneth A. Buxton (#2576)
3215 Pine Arbor Trail, Kingwood, TX 77345

SHOW PHOTOGRAPHER

Dan Pearson, PO Box 50995, Albuquerque, NM 82181; (505) 881-0604; dan@danpearsonphoto.com

SHOW VETERINARIAN (On Call)

SHOW VETERINARIAN (ON CALL): West Ridge Animal Hospital, 8235 20th St., Greeley CO; 970-330-7283
EMERGENCY VETERINARIAN & AFTER HOURS: Pet Emergency Treatment Service (PETS), 3629 23rd Ave, Evans, CO 80620; (970) 339-8700. Directions: Go south on 23rd Ave to 36th St. West side of road.

SHOW SECRETARY

Helen H. Hittesdorf, PO Box 33153, Northglenn, CO 80233; 303-457-1350; FORDOGSTUFF@MSN.COM

ENTRY FEES (Includes 50 cent AKC Recording Fee and \$1.50 AKC Event Service Fee)

A \$1.50 per dog entered is paid to Island Grove Regional Park. These fees are used to improve the park.
First Entry of each dog..... \$23.00
Each additional entry of the same dog (Rally not included as an additional entry)..... \$20.00
Puppy Class (12-18 Months is NOT a Puppy Class)..... \$20.00
Non-Regular Classes..... \$20.00
Sweepstakes and Veterans Sweepstakes..... \$15.00
Junior Showmanship..... \$15.00
Brace (Breed or Obedience) as a Unit..... \$20.00

Rally Fees RALLY ENTRIES MUST INCLUDE DOG'S JUMP HEIGHT

Note: Rally entries are not considered an additional entry of the same dog if the dog is also entered in conformation, obedience or sweepstakes. (Includes \$3.00 AKC Recording Fee for each entry of each dog)
First Entry of each dog..... \$23.00
Each additional entry of the same dog..... \$20.00

BREED CLASSIFICATION

The following classes will be offered for both dogs and bitches:

Puppy, 6 months and under 9 months	Bred-By Exhibitor
Puppy 9 months and under 12 months	American Bred
Twelve to Eighteen months	Open
Novice	Winners
Best of Breed	

NOTE: Twelve-to-Eighteen month class is not a puppy class and requires an adult entry fee.

NON-REGULAR CLASSES – INVOLVING SINGLE DOG ENTRIES

Veteran Dog Class: A class for Dogs seven (7) years or older

Veteran Bitch Class: A class for Bitches seven (7) years or older.

Note: Chapter 11, Section 8 of the Dog Show Rules provides that castrated males may be entered in the Veteran Dog Class and spayed females may be entered in the Veteran Bitch Class at independent Specialties.

Non-Regular (Additional) Classes Involving Multiple Dog Entries

Stud Dog Class: For Stud Dogs and two of their Get. Get must be entered in another class at this show. It is not necessary for the Get to be under the same ownership as the Stud Dog. Stud Dog must be entered in the Stud Dog Class and shown in the ring with his Get. The merits of the Stud Dog are not to be considered in the placement of the entry. The class will be judged on the merits of the Get. Stud Dog must be examined to determine if it has a condition that would require its disqualification under AKC Dog Show Rules. The Stud Dog shall be considered one entry and requires one entry fee, this being the regular fee plus the additional fee if the Stud Dog is entered in another class.

Brood Bitch Class: Same as Stud Dog except substitute Brood Bitch for Stud Dog and Produce for Get.

Note: Chapter 11, Section 8 of the AKC Rules Applying to Dog Shows provides that castrated males and spayed bitches are allowed to be entered in Stud Dog or Brood Bitch.

Brace Class: A brace is defined as two dogs of the same recognized breed or variety that are similar in appearance, performing in unison, and presented by a maximum of two handlers. Both dogs competing in brace competition must have at least one common owner. Dogs comprising a Brace must be named at the time of entry. BOTH DOGS MUST BE ENTERED IN ANOTHER CLASS.

RIBBON AND ROSETTE PRIZES

Regular Classes Ribbon Prizes	Non-Regular Classes Ribbon Prizes
First Prize – Blue	First Prize – Rose
Second Prize – Red	Second Prize – Brown
Third Prize – Yellow	Third Prize – Light Green
Fourth Prize – White	Fourth Prize – Gray
Winners – Purple Rosette	Reserve Winners – Purple & White Rosette
Best of Winners – Blue & White Rosette	Best of Breed – Purple & Gold Rosette
Best of Opposite Sex to Best of Breed – Red & White Rosette	
Highest Scoring Dog in the Regular Classes – Blue & Gold Rosette	
Highest Combined Score in Open B and Utility – Blue & Green Rosette	

BREED PRIZES

Unless otherwise indicated, the following prizes will be Corgi motif crystal or glass items, designed and etched by Sanchez Art Glass, and are offered by the Pembroke Welsh Corgi Club of the Rockies through the generosity of its members and friends.

Best of Breed -Larklain Kennels, Reg. Carol E. Swinney
Best of Opposite Sex - Katydid Corgis, C-J Evert, In Memory of BISS "Brooke"
Best of Winners -VCA Wingate Animal Hospital
Winners Dog -Alfredo Garcia-Lucio & Jim McKeever
Reserve Winners Dog - Lewis M. Gibb, Jr.
Winner's Bitch -Anonymously, In Memory of Mrs. Pat Jensen
Reserve Winners Bitch -VCA Wingate Animal Hospital

First in each class - etched Corgi motif mug offered by the following sponsors:

Dog (6 mos - 9 mos) -Carol Coffey	Dog (9 mos - 12 mos) - Julie Yamane
Dog (12 to 18 mos) - Karen Carmichael	Novice Dog - Mary Tardy
Bred by Exhibitor Dog - Misty Ridge Corgis	American Bred Dog -Pat Bayne
Open Dog - Sherri Ullrich	Bitch (6 mos - 9 mos) - Katydid Corgis & C-J Evert
Bitch (9 mos - 12 mos) - Katydid Corgis & C-J Evert	Bitch (12 to 18 mos) - Beth Merrill
Novice Bitch - Misty Ridge Corgis	Bred by Exhibitor Bitch - Beth Merrill

American Bred Bitch - Nancy Junker
Brace Class - PWCCR
Brood Bitch & Two of her Produce - Redclyffe Kennels, Joan Maskie
Stud Dog & Two of his Get - Lynn Kaemmerer

Open Bitch - Cherry Mathiason

JUNIOR SHOWMANSHIP COMPETITION

NOVICE JUNIOR CLASS: For Boys & Girls at least 9 and under 12 years of age on the day of the show who at the time entries close, have not won three first-place awards with competition present, in a Novice Class at a licensed or member show.
NOVICE INTERMEDIATE CLASS: For Boys & Girls at least 12 and under 15 years of age on the day of the show who at the time entries close, have not won three first-place awards with competition present, in a Novice Class at a licensed or member show.
NOVICE SENIOR CLASS: For Boys & Girls at least 15 and under 18 years of age on the day of the show who at the time entries close, have not won three first-place awards in a Novice Class at a licensed or member show, with competition present.
OPEN JUNIOR CLASS: For Boys & Girls at least 9 and under 12 years of age on the day of the show who at the time entries close, have won three first-place awards in a Novice Junior Class at a licensed or member show, with competition present.
OPEN INTERMEDIATE: For Boys & Girls at least 12 and under 15 years of age on the day of the show who at the time entries close, have won three first-place awards in a Novice Junior Class at a licensed or member show, with competition present.
OPEN SENIOR CLASS: For Boys & Girls at least 15 and under 18 years of age on the day of the show who at the time entries close, have won three first-place awards in a Novice Junior Class at a licensed or member show, with competition present.
NOTICE: Junior Handlers must include their AKC Junior Handler NUMBER on each entry.
BE SURE INFORMATION for Junior Showmanship classes is entered on front and back of entry form.
You may obtain your Junior Identification number by calling the AKC, Event Records Dept, (919) 816-3776.

Junior Showmanship Rosettes and Prizes

Pink and Lime Rosette for Best Junior Handler
Junior Showmanship: Corgi motif crystal or glass item - Offered by Shelley Voorhees

OTHER EVENTS SAME WEEKEND

All-Breed Conformation, Obedience, and Rally Trials will be held at the same show site, the same weekend.
For Premium Lists, and further information, contact:

Onofrio Dog Shows, PO Box 25764 Oklahoma City OK 73125
405-427-8181; www.onofrio.com

Saturday, August 18, 2007: Greeley Kennel Club
Sunday, August 19, 2007: Greeley Kennel Club

AREA ACCOMODATIONS

Make reservations early due to conflicting events.
Check with hotels for current pricing and dog policies.

Days Inn.....5630 W 10th St, Greeley, CO 80634970-392-1530
\$15.00 daily deposit for each dog, limit 2 dogs
Motel 6.....3015 8th Ave, Evans, CO 80620.....970-351-6481
Limit 1 dog
Super 8 – Windsor.....1265 Main St., Windsor, CO 80550970-686-5996
\$15.00 non-refundable daily deposit for each dog
Best Western Hotel.....701 8th St, Greeley, CO 80631.....970-353-8444
\$25.00 one time non-refundable deposit for each dog, Limit 2 dogs
Country Inn Suites.....2501 W 29th St, Greeley CO 80631.....970-330-3404
\$15.00 non-refundable daily deposit for each dog, Limit 2 dogs, must be 25 lbs or less
Super 8 – Greeley.....2423 W 29th St, Greeley, CO 80631.....970-330-8880
\$15.00 nonrefundable daily deposit, limit 3 dogs

ALL HOTELS REQUIRE DOGS MUST BE CRATED WHEN OWNER IS NOT IN THE ROOM.

Exhibitors will be subject to disciplinary action by the Show Committee for any reported damages. The American Kennel Club will be notified of any destruction/soiling of Hotel grounds or property. You are REQUIRED to clean up area after walking your dogs on a leash at any hotel/motel. DO NOT leave dogs unattended inside any motel room. Please crate your dogs while they are in the room. DO NOT groom your dog inside rooms.

CITY OF GREELEY ORDINANCE – DOGS ARE NOT ALLOWED IN ANY CITY PARK EXCEPT ISLAND GROVE PARK.

ROUTES TO THE SHOW:

I-25 to State Hwy 34. East on Hwy 34 to 11th Ave. North on 11th to park entrance.

SWEEPSTAKES

Sweepstakes is open to all Pembroke Welsh Corgis that are at least 6 months of age and under 18 months of age on the day of the show. Dogs shown in Sweepstakes must also be entered in a regular class at the regular entry fee. Indicate Sweepstakes Class with the age division under "Additional Classes." Sweepstakes will be judged prior to the regular classes. Champions of Record may enter Sweepstakes Competition.

The following classes will be provided for both dogs and bitches:

Puppy, 6 months & under 9 months Junior, 12 months & under 15 months
Puppy, 9 months and under 12 months Junior, 15 months & under 18 months

Division of Entry Money as Prizes:

35% will be retained by the Club for expenses. The remaining 65% will be divided as follows:
1st Place – 40% ♦ 2nd Place – 30% ♦ 3rd Place – 20% ♦ 4th Place – 10%

Sweepstakes Prizes

Unless otherwise indicated, the following prizes will be Corgi motif crystal or glass items, designed and etched by Sanchez Art Glass, and are offered by the Pembroke Welsh Corgi Club of the Rockies through the generosity of its members and friends.

Best in Sweepstakes – Lime & Pink Rosette
Best of Opposite Sex to Best in Sweepstakes – Lavender Rosette
Offered by the Pembroke Welsh Corgi Club of the Rockies, Inc.

Best in Sweepstakes – The Larklain Memorial Trophy, Silver Bowl - Offered by the Pembroke Welsh Corgi Club of the Rockies, Inc.

Best of Opposite Sex in Sweepstakes: - Offered by Debbie Bridges

First in each class - etched Corgi motif mug offered by the following sponsors:

Dog (6 - 9 mos) - Bruce & Michele Kilbourne Bitch (6 - 9 mos) - Beth Merrill
Dog (9 - 12 mos) - Bruce & Michele Kilbourne Bitch (9 -12 mos) - Debbie Bridges
Dog (12 - 15 mos) - Connie Young Bitch (12 - 15 mos) - Barbara Allen
Dog (15 - 18 mos) - Sharon Dwinell Bitch (15 - 18 mos) - Bruce & Michele Kilbourne

VETERAN SWEEPSTAKES

Veteran Sweepstakes is open to all Pembroke Welsh Corgis that are at least 7 years of age or older on the day of the show. Dogs shown in Veteran Sweepstakes need not be entered in any other class at the show. Indicate Veteran Sweepstakes Class with the age division under "Additional Classes." Sweepstakes will be judged prior to the regular classes. Neutered dogs and spayed bitches may be entered in Veteran Sweepstakes.

The following classes will be provided for both dogs and bitches:

Veteran, 7 yrs & under 10 yrs ♦ Veteran, 10 yrs and under 12 yrs ♦ Veteran, 12 yrs and older

Division of Entry Money as Prizes:

35% will be retained by the Club for expenses. The remaining 65% will be divided as follows:
1st Place – 40% ♦ 2nd Place – 30% ♦ 3rd Place – 20% ♦ 4th Place – 10%

Sweepstakes Prizes

Unless otherwise indicated, the following prizes will be Corgi motif crystal or glass items, designed and etched by Sanchez Art Glass, and are offered by the Pembroke Welsh Corgi Club of the Rockies through the generosity of its members and friends.

Best in Veteran Sweepstakes – Lime & Pink Rosette
Best of Opposite Sex to Best in Veteran Sweepstakes – Lavender Rosette
Offered by the Pembroke Welsh Corgi Club of the Rockies, Inc.

Best in Veterans Sweepstakes: - Offered by Lynn Kaemmerer & C-J Evert, In Honor of "Spritefire"
Best of Opposite Sex to Veterans Sweepstakes:- Offered by Windy Oaks Kennel, Ken & Ila McLaughlin

First in each class is an etched Corgi motif mug offered by the following sponsors:

Dog (7 – 10 years old) - Pat Bayne Bitch (7 – 10 years old) - Shelley Voorhees
Dog (10–12 years old) - Bonnie Mayger Bitch (10 – 12 years old) - Bonnie Mayger
Dog (over 12 years old) - Pat Bayne Bitch (over 12 years old) - Pat Bayne , In Memory of "Nutmeg"

RAFFLE! RAFFLE! RAFFLE!

Need Not Be Present To Win
Buy Your Tickets in Advance

ENTER EARLY - ENTER OFTEN



*Gorgeous Corgi Music - Jewelry Box
Beautiful, One of a Kind Piece*

Generously donated by Mrs. Pat Bayne, Afterglow Corgis.

✂ Cut Here & Mail to Buy YOUR Winning Tickets!!

Pembroke Welsh Corgi Club of the Rockies Raffle

Buy, Buy, Buy - Pat will fill out the tickets for your total purchase.

\$1.00/ticket or 6 tickets for \$5.00, additional 6 tickets in multiples of \$5.00

of Tickets _____ \$ _____ Amount Enclosed

Name and Contact Information: _____

Return with check (payable to PWCCR) to:

Pembroke Welsh Corgi Club of the Rockies

c/o Ms. Pat Bayne, 7266 S Tamarac St., Englewood, CO 80112

RAFFLE! RAFFLE! RAFFLE!

Buy Your Tickets in Advance

ENTER EARLY - ENTER OFTEN



Matted and framed Tasha Tudor (signed) print, entitled "THE BLUE DOOR" pictures 3 Corgis hoping to play with the kitty on top of the blue hutch. Generously donated by Ms. Beth Merrill.

Also on the Raffle Table:

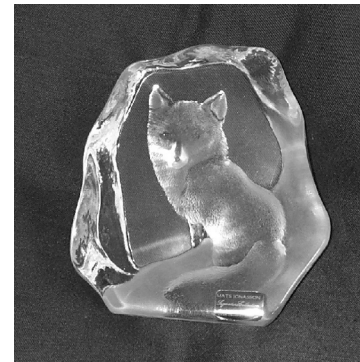

Need Not Be Present To Win

Glass ice block sculpture with a sitting fox residing within the borders.

Kindly donated by
Mrs. Pat Bayne, Afterglow Corgis.

OBEDIENCE TRIAL

A qualifying score is required for all prizes in the regular classes.

A dark green qualifying ribbon will be given to each dog attaining a qualifying score in a regular class.

NOTE: A partial refund of entry fees for bitches entered in obedience that come in season after entries close may be obtained by presenting a veterinarian certificate to the show secretary prior to the start of the show. \$6.00 will be withheld to cover processing costs.

Move-Ups will be allowed at this obedience trial.

OBEDIENCE CLASSIFICATION

Regular Classes: Novice A ♦ Novice B ♦ Open A ♦ Open B ♦ Utility A ♦ Utility B

Non-Regular Classes: Graduate Novice ♦ Brace

OBEDIENCE TRIAL PRIZES

Unless otherwise indicated, the following prizes will be Corgi motif crystal or glass items, designed and etched by Sanchez Art Glass, and are offered by the Pembroke Welsh Corgi Club of the Rockies through the generosity of its members and friends.

High in Trial: Offered by Sr. Mary Ellen Roach, Lynn Kaemmerer, John Sznopke

High Combined Score in Open B & Utility Class: Original Art Work by Carol Swinney, Offered by PWCCR

First in each class is an etched Corgi motif glass mug.

Novice A: Offered by Deborah Waitz

Novice B: Offered by Deborah Waitz

Open A: Offered by Jackie Beham

Open B: Offered by Cindy Brusko

Utility A: Offered by Sr. Mary Ellen Roach

Utility B: Offered by Lynn Kaemmerer

Graduate Novice: Offered by John Sznopke

Brace: Offered by Lynn Kaemmerer & Sr. Mary

Ellen Roach, In Memory of "Marnie" & "Solo"

Special Obedience Prizes:

Highest Scoring Dog with a TD (Tracking Dog): Offered by Carol & Dan Sanchez

Highest Scoring Dog with a TDX (Tracking Dog Excellent) Offered by: Pat Bayne

Highest Scoring Dog with a VST (Versatile Surface Tracking) Offered by: C-J Evert in Memory of CT, CH Katydid Paddy's I'm a Buttercup CD, CGC & Lynn Kaemmerer

RALLY TRIAL

NOTE: Rally Entries must include dog's jump height.

A qualifying score is required for all prizes in the regular classes.

A dark green qualifying ribbon will be given to each dog attaining a qualifying score.

NOTE: A partial refund of entry fees for bitches entered in rally that come in season after entries close may be obtained by presenting a veterinarian certificate to the show secretary prior to the start of the show. \$6.00 will be withheld to cover processing costs.

Move-Ups will be allowed at this rally trial.

RALLY CLASSIFICATION

Novice A ♦ Novice B ♦ Advanced A ♦ Advanced B ♦ Excellent A ♦ Excellent B

RALLY TRIAL PRIZES

Unless otherwise indicated, the following prizes will be Corgi motif crystal or glass items, designed and etched by Sanchez Art Glass, and are offered by the Pembroke Welsh Corgi Club of the Rockies through the generosity of its members and friends.

First in each class is an etched Corgi motif glass mug.

Rally Novice A: Offered by Barbara Allen

Rally Novice B: Offered by Barbara Allen

Rally Advanced A: Offered by Katydid Corgis

Rally Advanced B: Offered by Misty Ridge Corgis

Rally Excellent A: Offered by Sr. Mary Ellen Roach, Lynn Kaemmerer, & John Sznopke

Rally Excellent B: Offered by Karen Supon

EXCLUSIVE

For the Corgi Rescue Fund Raffle



Need Not Be Present To Win

Support Rescue with a chance to win this lovely item.

✂ Cut Here & Mail to Buy YOUR Winning Tickets!!

♫ RESCUE RAFFLE - Corgi Christmas Tree ♫

Buy, Buy, Buy - Pat will fill out the tickets for your total purchase.

\$1.00/ticket or 6 tickets for \$5.00, additional 6 tickets in multiples of \$5.00

of Tickets _____ \$ _____ Amount Enclosed

Name and Contact Information: _____

Return with check (payable to PWCCR) to:

Pembroke Welsh Corgi Club of the Rockies

c/o Ms. Pat Bayne, 7266 S Tamarac St., Englewood, CO 80112.

EXHIBITOR INFORMATION

*A recording fee of 50 cents and a \$1.50 AKC Event fee will be required for each dog entered at any Licensed or Member Club Show or Obedience Trial. A \$3.00 Event Fee will be required for each entry of each dog in the Rally Trial. This recording fee is to be collected by the show giving club and paid to the American Kennel Club. If a dog is entered in more than one class at the show, the recording fee is to be collected on the first entry only" Ch. 11, Section 2, AKC Dog Show Rules.

A \$1.50 fee per dog per day is paid to the City of Greeley for improvements at Island Grove Regional Park.

ALL EXHIBITORS MUST SUBMIT FEES IN US FUNDS.

Entry fee will not be refunded in the event that a dog is absent, disqualified, excused by a Veterinarian or Judge or barred from competition by action of a Show Committee.

Post dated checks do not constitute a valid entry fee. The Show Secretary will add a collection fee of \$25.00 to the amount of each returned check. Subsequent returned checks from the same exhibitors may result in them being put on a CASH ONLY basis. No entry fees will be refunded if the Show cannot open or be completed by reason of riots, civil disturbances, fire, Act of God, public emergency, act of a public enemy, strike and/or any other cause beyond the control of the PWCCR or Show Secretary.

No entry shall be accepted which specifies any condition as to its acceptance. Entries will not be accepted without fees or signatures. There are no refunds for duplicate entries. The Show Secretary will make every effort to find duplicate entries, but if an entry has been processed, no refund will be made.

This club does not agree to arbitrate claims as set forth on the Official AKC entry form.

Changes, additions or corrections to entry forms must be received in writing prior to the close of entries. No dog wrongly entered in a class may be transferred to another class (except in case of wrong sex), nor can a dog be withdrawn after entries have closed. The owner or agent assumes all responsibilities for wrong or incomplete information in the entry blanks.

Entries must be made on an Official AKC Entry Form, or photocopy of the Official AKC Entry Form with the Agreement and Rules on the reverse side, or they cannot be accepted. Owners are responsible for errors in completing entry forms, whoever may make such errors, and no entry fee will be refunded in the event of such errors or cancellations after the published closing date.

Agents may indicate their name on entry forms for inclusion in the catalog, provided they are 18 years old and neither own nor co-own the dog.

The show giving Club, the Show Secretary, their agents, employees, etc. assume no responsibility for any loss, damage, or injury sustained by exhibitors, handlers, or to any of their dogs or property, and further assumes no responsibility to children.

Dogs need be present only for scheduled judging, and will be released if not needed for further judging. Dogs must be ready for judging. Neither the Club, nor the Show Secretary will be responsible or obligated to furnish any service for notifying exhibitors or their agents of Breed or Class judging. Judges need not wait for any dog holding up a class. Owners or agents alone are responsible for the presence of their dogs in the judging rings.

The Club reserves the right to substitute a prize of equal or greater value.
All prizes must be claimed the day of the show, none will be mailed.

SHOW SITE INFORMATION

The Show Site will be available to exhibitors from 10:00 am to 11:00 pm, Thursday, August 16, 2007. The site will again be available at 6:00 am on Friday, August 17, 2007; Saturday August 18, 2007, & Sunday August 19, 2007. Dogs must be removed from the show site immediately following Best in Show judging on Sunday August 19, 2007.

The grounds at this show include the show buildings, outside show grounds, and all parking areas.

There shall be no drilling or intensive or abusive training of dogs on the show grounds.

A dog wash area is available outside the Exhibition on the west end.

All regulations governing the use of this facility, and all regulations and decisions of the Show Committee of this show giving club on this day will be strictly enforced, including those in the Premium List, but not limited by them.

Grooming area is set up under the supervision of the Building Grounds Committee, who may require rearrangement of exhibitor's set-ups where space is not utilized. Crating space is available on a first come basis. No additional crating space inside the building may be saved by roping off, or using empty crates, chairs or other equipment to hold space.

EXHIBITOR INFORMATION CONTINUED

All dogs present must be held on a leash or confined to their crates or exercise pens, except when being judged.

Exhibitors should follow their veterinarian's recommendations to assure their dogs are free of internal and external parasites and have appropriate vaccinations.

Crates must be stacked when ever possible in all grooming areas.

Reserved grooming space is available in the air conditioned Exhibition Building, free grooming is available in the Livestock Building. Exercise Pens may be set up in the Livestock Building. Information for reserved grooming is in the GKC show premium available at WWW.ONOFRIO.COM.

Exhibitors and handlers will be held responsible for clean conditions at, and around their set-up area.

Dogs may be exercised ONLY in designated areas outside the building.

Exhibitors are responsible for cleaning up after their own dogs AT ALL TIMES. Each exhibitor is responsible for cleaning up after their dog(s). Pooper-Scoopers will be placed around the show grounds. If your dog soils in the show ring, the stewards will hold your dog while you do the clean-up.

Crates may be set up in chalked areas only during breed judging and must be removed when judging for that breed is over. No setups will be allowed in the building.

NO dogs will be allowed in the restrooms. Dumping of dog food or grooming residue into the restroom sinks and toilets is strictly prohibited.

NO unentered dogs will be allowed on the show grounds during show hours.

No generators to operate within 100 feet of any ring during judging times.

Do not leave dogs in closed vehicles. Dogs must not be tied to bushes, shrubs, trees or other permanent fixtures.

Parents are solely responsible for their children, and are expected to keep them supervised and controlled at all times for their own safety. No baby strollers in the show buildings.

PARKING REGULATIONS

The only entrance into the show site will be off 11th Ave (14th Ave will be closed at 'B' St. from Thursday through Sunday, August 16 – 19, 2007.

GKC reserves the right to remove any animal in distress from a parked vehicle or crate any way necessary. GKC solely determines if said animal is in distress. All persons attending this dog show hereby waive any claim for damages against the club for such removal.

No vehicles will be allowed to enter the park between 11:00 PM and 6:00 AM. No dogs outside vehicles between 11:00 PM and 6:00 AM.

All parking is subject to control of the Greeley Kennel Club. Club officials may require that vehicles or equipment be rearranged to accommodate additional vehicles. Area around vehicles must be kept clean at all times.

No dumping of holding tanks, grey water, or sewage on the show grounds.

All parking will be on a first come basis. Extra spaces may not be saved by roping off, using empty crates, exercise pens, chairs or equipment.

All vehicles will be parked at owner's risk. The City of Greeley and the show giving club will not be responsible for loss by fire, burglary, theft, or any other cause whatsoever to the vehicle or its contents.

Violators of these parking regulations will be prosecuted and vehicles towed away, at the owners expense, without notice.

DAY PARKING

The paved lot south of the stadium is available for day parking. There are no electric hook ups. Additional day parking is available on the east side of the park and west of the show buildings.

OVERNIGHT PARKING

Please consult the GKC show premium for complete overnight parking information available at WWW.ONOFRIO.COM. Overnight parking will be available near the show grounds. Overnight parking is a privilege extended by the Greeley Kennel Club, and this privilege will be withdrawn from those who do not follow the rules, regulations and instructions of the officers on duty. Any breach of these terms will be reported to the Show Committee. The fees are charged to help defray the cost of security guards.

Official American Kennel Club Entry Form			
Pembroke Welsh Corgi Club of the Rockies, Inc.			
Friday, August 17, 2007			
Island Grove Regional Park, Greeley Colorado			
Entries Close 6:00 P.M. Wednesday, August 1, 2007. Make checks payable to PWCCR.			
Mail to: Helen Hittesdorf, PO Box 33153, Northglenn, CO 80233			
ENTRY FEES:			
First Entry of Each Dog - \$23.00		Sweepstakes (Veterans & Puppy) - \$15.00	
Each additional Entry of the same dog - \$20.00		Junior Showmanship - \$15.00	
Puppy Class - \$20.00		Rally Entry Fees: \$23.00, additional entry of the same dog - \$20.00	
ENTRY FEES ENCLOSED \$		Check #	
IMPORTANT-Read Carefully Instructions on Reverse Side Before Filling Out. Numbers in the boxes indicate sections of the instructions relevant to the information needed in that box (PLEASE PRINT)			
Breed Pembroke Welsh Corgi		Variety(1)	Sex
Dog Show Class (2)(3)		Class(3) Division (Weight, Color, Etc)	
Additional Classes	Obed. Trial Class	Rally Class(Jump Ht)	Jr. Show Class
Name of Junior Handler (See Back)		Jr. Handler AKC #	
FULL NAME OF DOG (AKC Titles Only)			
Registration Number: <input type="checkbox"/> AKC Reg. No. <input type="checkbox"/> AKC Litter No. <input type="checkbox"/> ILP No. <input type="checkbox"/> Foreign Reg. and Country		Date of Birth	
		Place of Birth <input type="checkbox"/> USA <input type="checkbox"/> Canada <input type="checkbox"/> Foreign	
Breeder			
Sire			
Dam			
Actual Owners (4) Please Print			
Owners Address			
City, State, Zip Code			
Name of Owners Agent (if any) at the show			
I CERTIFY that I am the actual owner of the dog, or that I am the duly authorized agent of the actual owner whose name I have entered above. In consideration of the acceptance of this entry, I (we) agree to abide by the rules and regulations of The American Kennel Club in effect at the time of this event, and by any additional rules and regulations appearing in the premium list for this event, and further agree to be bound by the "Agreement" printed on the reverse side of this entry form. I (we) certify and represent that the dog entered is not a hazard to persons or other dogs. This entry is submitted for acceptance on the foregoing representation and Agreement. I (we) agree to conduct myself (ourselves) in accordance with all such Rules and Regulations (including all provisions applying to discipline) and to abide by any decisions made in accord with them.			
Signature of Owner or his Agent duly authorized to make this entry			
Telephone		Email	

AKC Rules, Regulations, Policies and Guidelines are available on the American Kennel Club Web site, www.akc.org

AGREEMENT! (we) agree that the club holding this event has the right to refuse this entry for cause which the club shall deem sufficient.

In consideration of the acceptance of this entry and of the holding of this event and of the opportunity to have the dog judged and to win prizes, ribbons, or trophies, I (we) agree to hold the AKC, the event-giving club, their members, directors, governors, officers, agents, superintendents or event secretary and the owner and/or lessor of the premises and any provider of services that are necessary to hold this event and any employees or volunteers of the aforementioned parties, and any AKC approved judge, judging at this event, harmless from any claim for loss or injury which may be alleged to have been caused directly or indirectly to any person or thing by the act of this dog while in or about the event premises or grounds or near any entrance thereto, and I (we) personally assume all responsibility and liability for any such claim; and I (we) further agree to hold the aforementioned parties harmless from any claim for loss, injury or damage to this dog. Additionally, I (we) hereby assume the sole responsibility for and agree to indemnify, defend and save the aforementioned parties harmless from any and all loss and expense (including legal fees) by reason of the liability imposed by law upon any of the aforementioned parties for damage because of bodily injuries, including death at any time resulting there from, sustained by any person or persons, including myself (ourselves), or on account of damage to property, arising out of or in consequence of my (our) participation in this event, however such, injuries, death or property damage may be caused, and whether or not the same may have been caused or may be alleged to have been caused by the negligence of the aforementioned parties or any of their employees, agents, or any other persons. **I (WE) AGREE THAT ANY CAUSE OF ACTION, CONTROVERSY OR CLAIM ARISING OUT OF OR RELATED TO THE ENTRY, EXHIBITION OR ATTENDANCE AT THE EVENT BETWEEN THE AKC AND THE EVENT-GIVING CLUB (UNLESS OTHERWISE STATED IN ITS PREMIUM LIST) AND MYSELF (OURSELVES) OR AS TO THE CONSTRUCTION, INTERPRETATION AND EFFECT OF THIS AGREEMENT SHALL BE SETTLED BY ARBITRATION PURSUANT TO THE APPLICABLE RULES OF THE AMERICAN ARBITRATION ASSOCIATION. HOWEVER, PRIOR TO ARBITRATION ALL APPLICABLE AKC BYLAWS, RULES, REGULATIONS AND PROCEDURES MUST FIRST BE FOLLOWED AS SET FORTH IN THE AKC CHARTER AND BYLAWS, RULES, REGULATIONS, PUBLISHED POLICIES AND GUIDELINES. INSTRUCTIONS**

1. (Variety) if you are entering a dog of breed in which there are varieties for show purposes, please designate the particular variety you are entering, i.e., Cocker Spaniel (solid color black, ASCOB, parti-color), Beagles (not exceeding 13 in., over 13 in. but not exceeding 15 in.), Dachshunds (longhaired, smooth, wirehaired), Collies (rough, smooth), Bull Terriers (colored, white), Manchester Terriers (standard, toy), Chihuahuas (smooth coat, long coat), English Toy Spaniels (King Charles and Ruby, Blenheim and Prince Charles), Poodles (toy, miniature, standard).

2. The following categories of dogs may be entered and shown in Best of Breed competition: Dogs that are Champions of Record and dogs which, according to their owners' records, have completed the requirements for a championship, but whose championships are unconfirmed. The showing of unconfirmed Champions in Best of Breed competition is limited to a period of 90 days from the date of the show where the dog completed the requirements for a championship.

3. (Event Class) Consult the classification in this premium list. If the event class in which you are entering your dog is divided, then, in addition to designating the class, specify the particular division of the class in which you are entering your dog, i.e. age division, color division, weight division.

4. A dog must be entered in the name of the person who actually owned it at the time entries for an event closed. If a registered dog has been acquired by a new owner it must be entered in the name of its new owner in any event for which entries closed after the date of acquirement, regardless of whether the new owner has received the registration certificate indicating that the dog is recorded in his name. State on entry form whether transfer application has been mailed to the AKC. (For complete rules, refer to Chapter 11, Section 3.)

If this entry is for Junior Showmanship, please give the following information:

JUNIOR SHOWMANSHIP JR.'S DATE OF BIRTH _____

AKC JUNIOR HANDLER NUMBER _____

The above number MUST be included. Should you not have your Junior Handler number, this may be obtained from the American Kennel Club. Phone: (919) 816-3776.

By signing the entry form I (we) certify that the Junior Showman does not now, and will not at any time, act as an agent/handler for pay while continuing to compete in Junior Showmanship.

ADDRESS _____

CITY _____ STATE _____ ZIP _____

If Junior Handler is not the owner of the dog identified on the face of this form, what is the relationship of the Junior Handler to the Owner?

AGREEMENT! (we) agree that the club holding this event has the right to refuse this entry for cause which the club shall deem sufficient.

In consideration of the acceptance of this entry and of the holding of this event and of the opportunity to have the dog judged and to win prizes, ribbons, or trophies, I (we) agree to hold the AKC, the event-giving club, their members, directors, governors, officers, agents, superintendents or event secretary and the owner and/or lessor of the premises and any provider of services that are necessary to hold this event and any employees or volunteers of the aforementioned parties, and any AKC approved judge, judging at this event, harmless from any claim for loss or injury which may be alleged to have been caused directly or indirectly to any person or thing by the act of this dog while in or about the event premises or grounds or near any entrance thereto, and I (we) personally assume all responsibility and liability for any such claim; and I (we) further agree to hold the aforementioned parties harmless from any claim for loss, injury or damage to this dog. Additionally, I (we) hereby assume the sole responsibility for and agree to indemnify, defend and save the aforementioned parties harmless from any and all loss and expense (including legal fees) by reason of the liability imposed by law upon any of the aforementioned parties for damage because of bodily injuries, including death at any time resulting there from, sustained by any person or persons, including myself (ourselves), or on account of damage to property, arising out of or in consequence of my (our) participation in this event, however such, injuries, death or property damage may be caused, and whether or not the same may have been caused or may be alleged to have been caused by the negligence of the aforementioned parties or any of their employees, agents, or any other persons. **I (WE) AGREE THAT ANY CAUSE OF ACTION, CONTROVERSY OR CLAIM ARISING OUT OF OR RELATED TO THE ENTRY, EXHIBITION OR ATTENDANCE AT THE EVENT BETWEEN THE AKC AND THE EVENT-GIVING CLUB (UNLESS OTHERWISE STATED IN ITS PREMIUM LIST) AND MYSELF (OURSELVES) OR AS TO THE CONSTRUCTION, INTERPRETATION AND EFFECT OF THIS AGREEMENT SHALL BE SETTLED BY ARBITRATION PURSUANT TO THE APPLICABLE RULES OF THE AMERICAN ARBITRATION ASSOCIATION. HOWEVER, PRIOR TO ARBITRATION ALL APPLICABLE AKC BYLAWS, RULES, REGULATIONS AND PROCEDURES MUST FIRST BE FOLLOWED AS SET FORTH IN THE AKC CHARTER AND BYLAWS, RULES, REGULATIONS, PUBLISHED POLICIES AND GUIDELINES. INSTRUCTIONS**

1. (Variety) if you are entering a dog of breed in which there are varieties for show purposes, please designate the particular variety you are entering, i.e., Cocker Spaniel (solid color black, ASCOB, parti-color), Beagles (not exceeding 13 in., over 13 in. but not exceeding 15 in.), Dachshunds (longhaired, smooth, wirehaired), Collies (rough, smooth), Bull Terriers (colored, white), Manchester Terriers (standard, toy), Chihuahuas (smooth coat, long coat), English Toy Spaniels (King Charles and Ruby, Blenheim and Prince Charles), Poodles (toy, miniature, standard).

2. The following categories of dogs may be entered and shown in Best of Breed competition: Dogs that are Champions of Record and dogs which, according to their owners' records, have completed the requirements for a championship, but whose championships are unconfirmed. The showing of unconfirmed Champions in Best of Breed competition is limited to a period of 90 days from the date of the show where the dog completed the requirements for a championship.

3. (Event Class) Consult the classification in this premium list. If the event class in which you are entering your dog is divided, then, in addition to designating the class, specify the particular division of the class in which you are entering your dog, i.e. age division, color division, weight division.

4. A dog must be entered in the name of the person who actually owned it at the time entries for an event closed. If a registered dog has been acquired by a new owner it must be entered in the name of its new owner in any event for which entries closed after the date of acquirement, regardless of whether the new owner has received the registration certificate indicating that the dog is recorded in his name. State on entry form whether transfer application has been mailed to the AKC. (For complete rules, refer to Chapter 11, Section 3.)

If this entry is for Junior Showmanship, please give the following information:

JUNIOR SHOWMANSHIP JR.'S DATE OF BIRTH _____

AKC JUNIOR HANDLER NUMBER _____

The above number MUST be included. Should you not have your Junior Handler number, this may be obtained from the American Kennel Club. Phone: (919) 816-3776.

By signing the entry form I (we) certify that the Junior Showman does not now, and will not at any time, act as an agent/handler for pay while continuing to compete in Junior Showmanship.

ADDRESS _____

CITY _____ STATE _____ ZIP _____

If Junior Handler is not the owner of the dog identified on the face of this form, what is the relationship of the Junior Handler to the Owner? _____

Official American Kennel Club Entry Form			
Pembroke Welsh Corgi Club of the Rockies, Inc.			
Friday, August 17, 2007			
Island Grove Regional Park, Greeley Colorado			
Entries Close 6:00 P.M. Wednesday, August 1, 2007. Make checks payable to PWCCR.			
Mail to: Helen Hittesdorf, PO Box 33153, Northglenn, CO 80233			
ENTRY FEES:			
First Entry of Each Dog - \$23.00	Sweepstakes (Veterans & Puppy) - \$15.00		
Each Additional Entry of the same dog - \$20.00	Junior Showmanship - \$15.00		
Puppy Class - \$20.00	Rally Entry Fees: \$23.00, additional entry of the same dog - \$20.00		
ENTRY FEES ENCLOSED \$		Check #	
IMPORTANT-Read Carefully Instructions on Reverse Side Before Filling Out. Numbers in the boxes indicate sections of the instructions relevant to the information needed in that box (PLEASE PRINT)			
Breed	Variety(1)		Sex
Pembroke Welsh Corgi			
Dog Show Class (2)(3)		Class(3) Division (Weight, Color, Etc)	
Additional Classes	Obed. Trial Class	Rally Class(Jump Ht)	Jr. Show Class
Name of Junior Handler (See Back)			Jr. Handler AKC #
FULL NAME OF DOG (AKC Titles Only)			
Registration Number: <input type="checkbox"/> AKC Reg. No. <input type="checkbox"/> AKC Litter No. <input type="checkbox"/> ILP No. <input type="checkbox"/> Foreign Reg. and Country		Date of Birth	
		Place of Birth <input type="checkbox"/> USA <input type="checkbox"/> Canada <input type="checkbox"/> Foreign	
Breeder			
Sire			
Dam			
Actual Owners (4) Please Print			
Owners Address			
City, State, Zip Code			
Name of Owners Agent (if any) at the show			
I CERTIFY that I am the actual owner of the dog, or that I am the duly authorized agent of the actual owner whose name I have entered above. In consideration of the acceptance of this entry, I (we) agree to abide by the rules and regulations of The American Kennel Club in effect at the time of this event, and by any additional rules and regulations appearing in the premium list for this event, and further agree to be bound by the "Agreement" printed on the reverse side of this entry form. I (we) certify and represent that the dog entered is not a hazard to persons or other dogs. This entry is submitted for acceptance on the foregoing representation and Agreement. I (we) agree to conduct myself (ourselves) in accordance with all such Rules and Regulations (including all provisions applying to discipline) and to abide by any decisions made in accord with them.			
Signature of Owner or his Agent duly authorized to make this entry			
Telephone		Email	